

SCALE: 1/4" = 1'-0"

NOTES

- 1) All construction shall comply with federal, state, and local building codes as enforced by the local code officials.
- 2) All concrete shall be a minimum of 3000 PSI at 28 days cure.
- 3) Plumbing, electrical, and mechanical appliance locations are shown on this plan as a reference for any ducting, piping and/or wiring that may be required in or under slab.
- 4) All footings shall bear 6" minimum into undisturbed soil compacted to 95% standard Proctor density.
- 5) See FEMA Specifications (provided with these plans) for details on the construction of the in-residence cast concrete storm shelter.

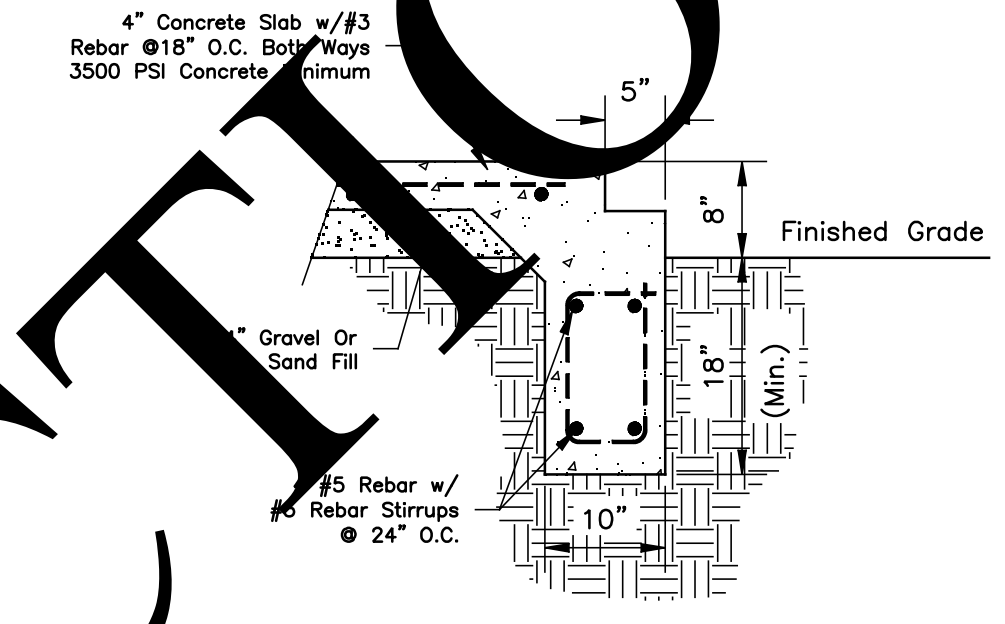
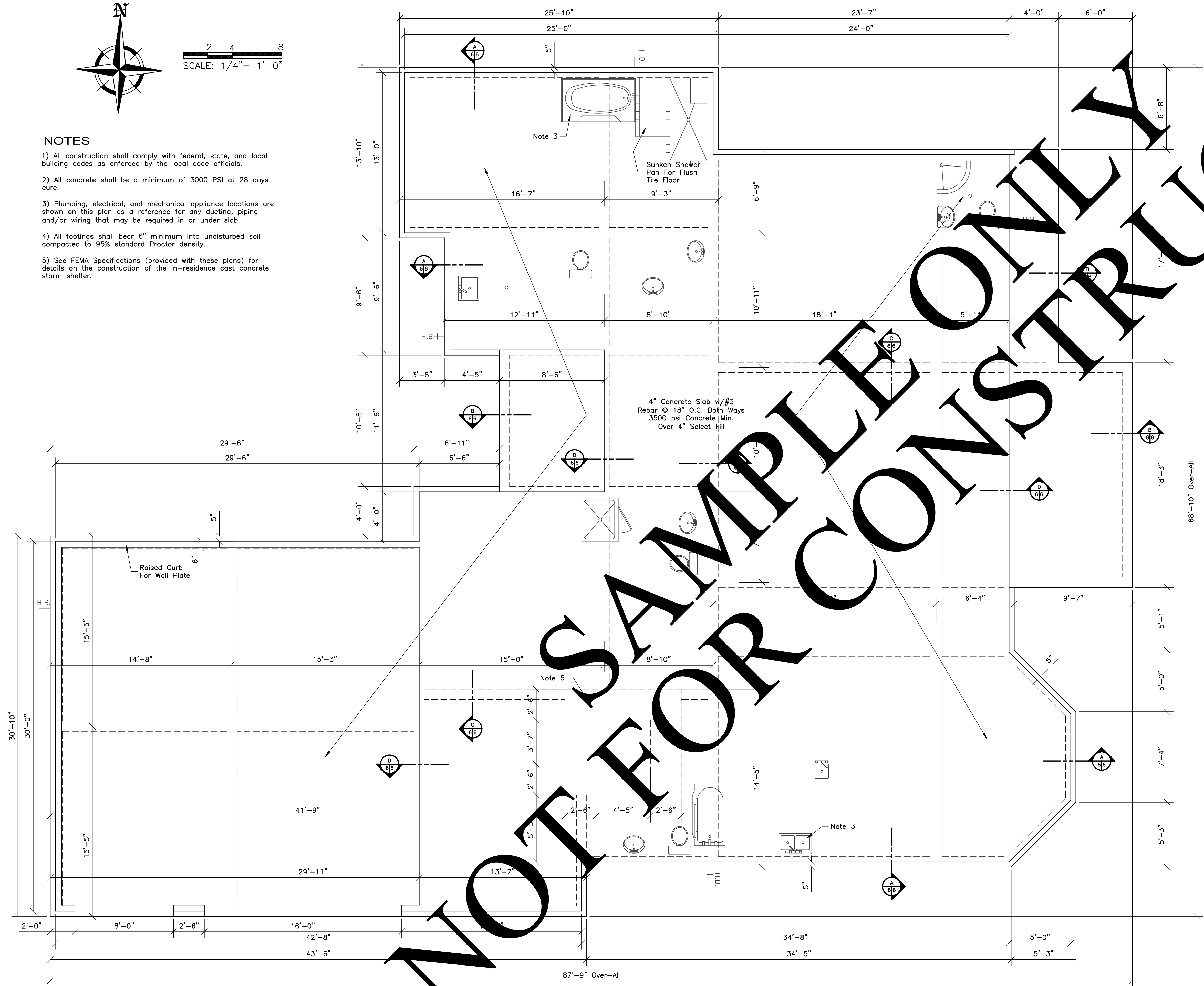

A FOUNDATION SECTION
SCALE: 3/4" = 1'-0"

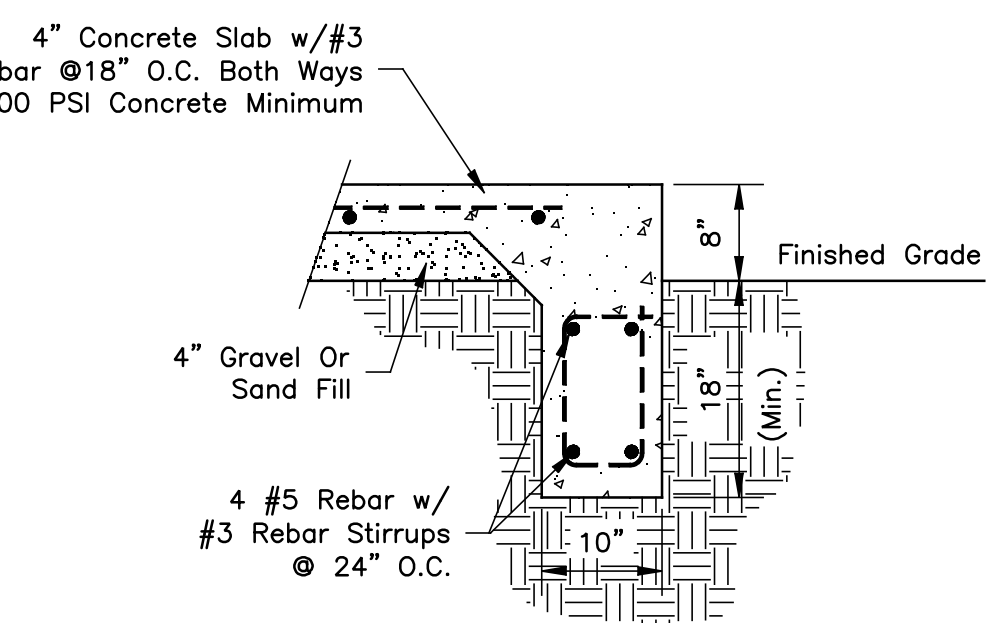

B FOUNDATION SECTION
SCALE: 3/4" = 1'-0"

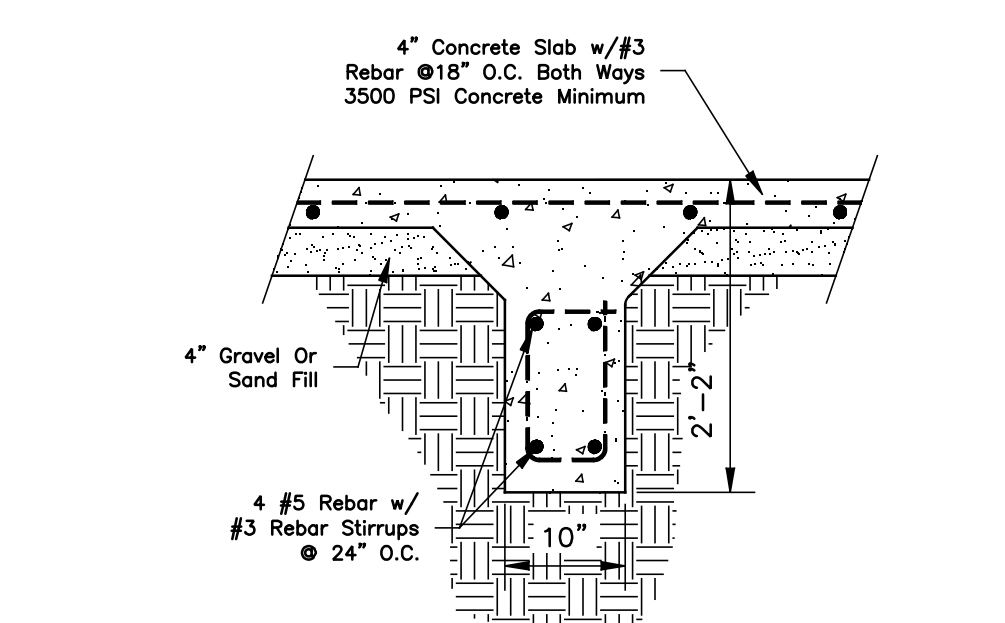

C FOUNDATION SECTION
SCALE: 3/4" = 1'-0"

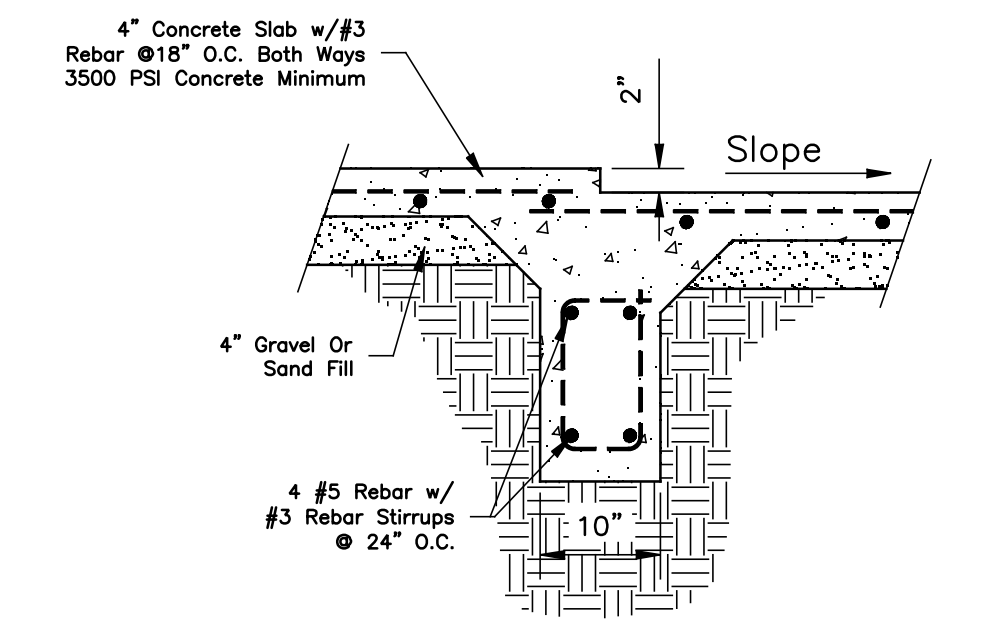

D FOUNDATION SECTION
SCALE: 3/4" = 1'-0"

"He is like a man which built on a house, and digged deep, and laid the foundation on a rock and when the flood arose, the stream beat vehemently upon that house, and could not shake it for it was founded upon a rock." Luke 6:48

BOB & TINA FRITTS
CUSTOM HOME PLANS
FOUNDATION PLAN

DWG. BY: D. Loveday
DATE: 06-25-05
DWG. NO: 0506-FOUND

LOVEDAY DESIGNS

1217 North 11th Street
Duncan, OK. 73533

Phone (580) 252-0489
dgl@loveday@sbcglobal.net

SHEET
6
11